

"THIS PLAT TO BE RECORDED
IN THE R.M.C. OFFICE"

FILED
GREENVILLE CO. S.C.
APR 15 2 12 PM '85
DONNIE S. MCKERSLEY
R.H.C.

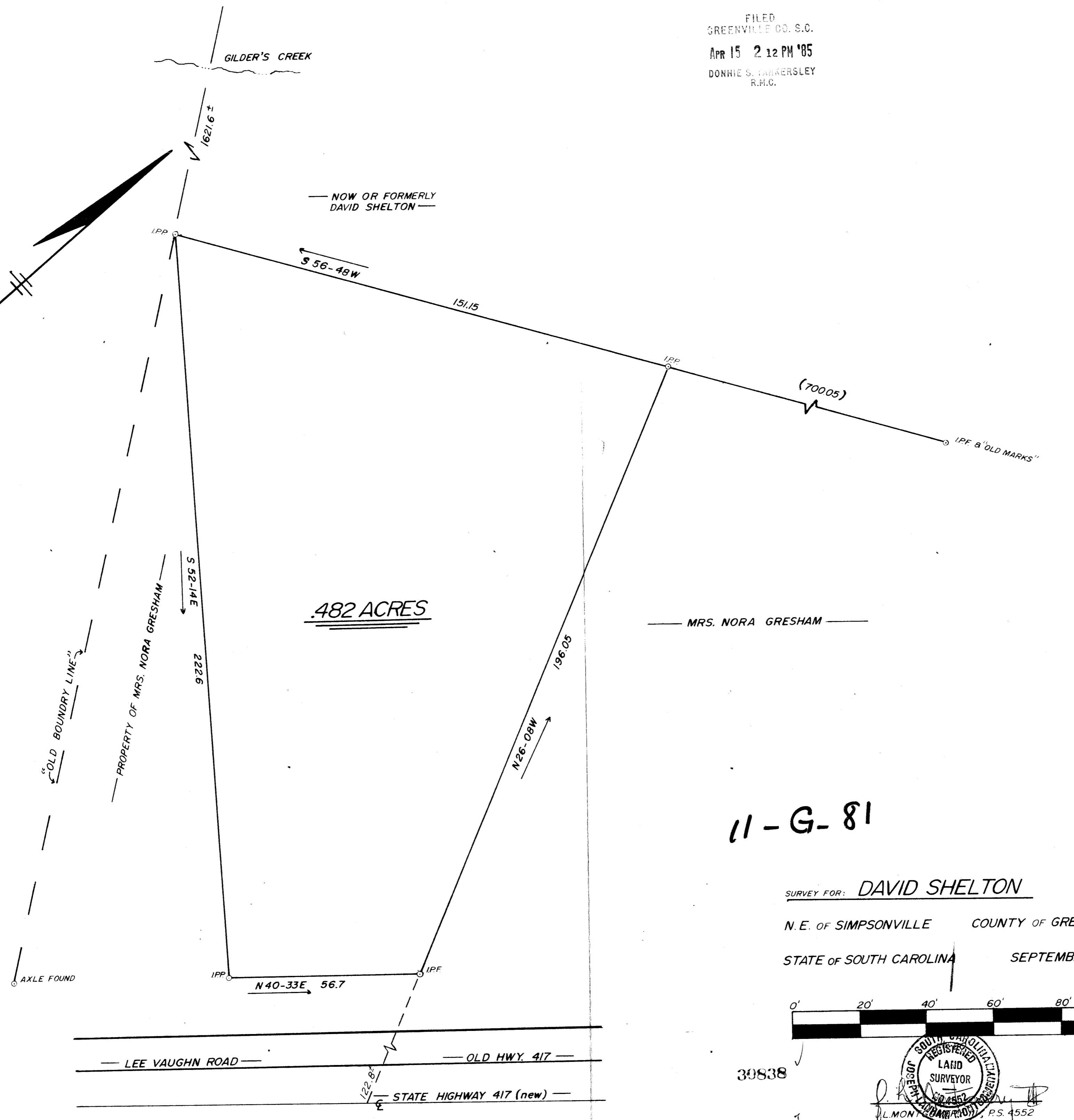

SURVEY FOR: DAVID SHELTON
N. E. OF SIMPSONVILLE COUNTY OF GREENVILLE
STATE OF SOUTH CAROLINA SEPTEMBER 23, 1984

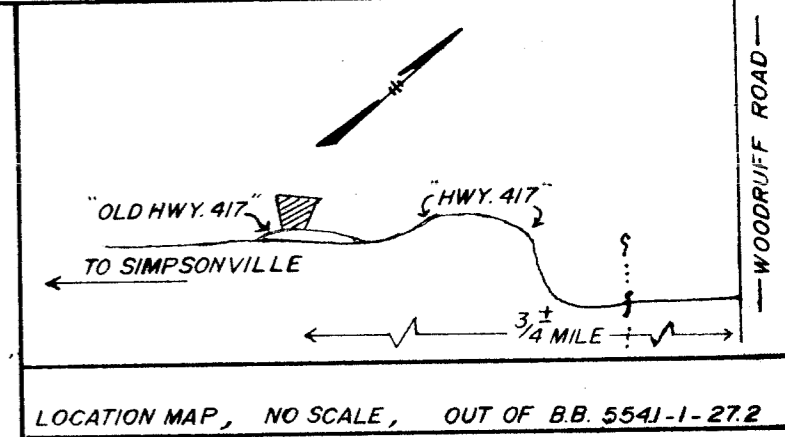
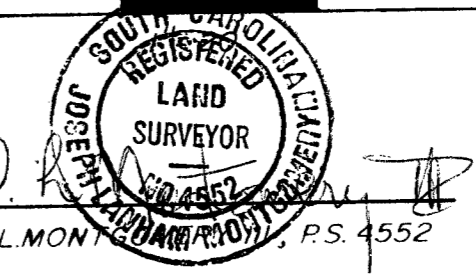
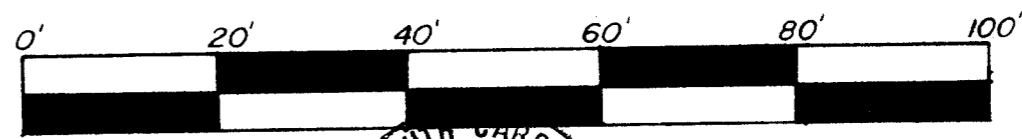

30838
APR 15 1985

REFERENCE PLATS BY: "W.J. RIDDLE, MARCH 1936"
"C.O. RIDDLE, MAY 11, 1973"

J. L. Montgomery, III, P.S.
102 Brentwood Way
P.O. Box 143
Simpsonville, S.C. 29681